BIO FERTILISER

DRI-AZOTO

Net Content :1kg

DRI- AZOTO WP is a bio-fertilizer based on the selective strains of nitrogen-fixing bacteria such as Azotobactor. This is available in powder formulation. Fixing nitrogen and supply crops. .

Dose/Acre: 500-1000 gm/acre.

Recommended crop: useful in seed treatment.

Method of Application: Seed Treatment (4 gm 1 kg of Seeds): Seed required for 1 acre is to be treated with **DRI- AZOTO WP** by adopting either seed dipping or seed coating methods. **Seedling Treatment** (40 gm in 10 liters of water): **DRI-AZOTO WP** is mixed with sufficient quantity of water and organic fertilizer or field soil to form a slurry and the seedling roots are immersed in this slurry for about 30 minutes before planting so that the roots are well drenched with the slurry. **Soil Application** (top dressing of Bio-fertilizer) (1 kg in 1000 kg of organic fertilizer): **DRI-AZOTO WP and** organic fertilizer or field soil mixed at he recommended rate has to be applied uniformly in the soil and watered well.
Drip System: In places where drip irrigation system is in practice the liquid formulation of **DRI- AZOTO WP** can be used @ 1kg / acer in200 liters of water.

Features: DRI- AZOTO WP harnesses atmospheric nitrogen and makes it available directly to the plants. It enhances root proliferation through the release of growth promoting hormones.

Benefits: Helps to increase the crop yield, It improves the plant vigor and health, Improves the organic content and microbial population of the soil, Help to improve the soil health.

Shelf life: Two years.

Customer Care
+91-79-29701034

WP

Azotobacter

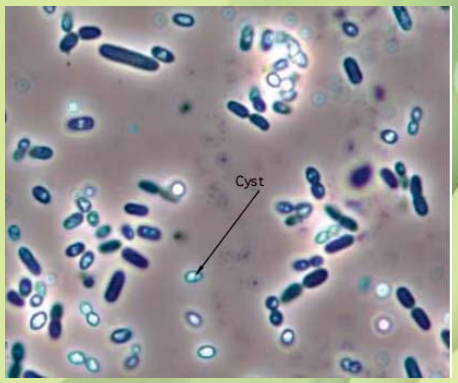

Batch No. :

Dt. of Mfg. :

M. R. P.
(inclusive of all taxes)

Dt. of Exp. :

Prod. & Mktd. by :

Drishti Biotech Pvt. Ltd.
107-108, Sundarm Arcade, Opp. Sukan Mall,
Sola Science City Road, Ahmedabad-380061. (Guj.-INDIA)
e-mail : info@drishtibio.com, info@shivagroup.org.in

"Recommended for ORGANIC FARMING"

BIO FERTILISER

Dose/Acre: Apply 100 gm **DRI-MYCO** either by seed treatment or mix with organic manure and apply directly on to the field so as to mix them in soil. Broadcasting **DRI-MYCO** with organic manure on soil and then irrigating the field is also recommended. Prefer to apply **DRI-MYCO** during the early stage of the crop.

.

Recommended Crop: All field crops, fruit crops, vegetables, cotton,onion, cumin, garlic, potato,tomato, sugarcane, turf, ornamentals, forest and plantation crops .

Vesicular Arbuscular Mycornhiza (VAM)-30%, Natural Element for Soil Microbes-70%, IP Strength : 3000 IP/gm of DRI-MYCO.

Customer Care
+91-79-29701034

DRI-MYCO

3000 GA

Vesicular Arbuscular Mycorrhiza

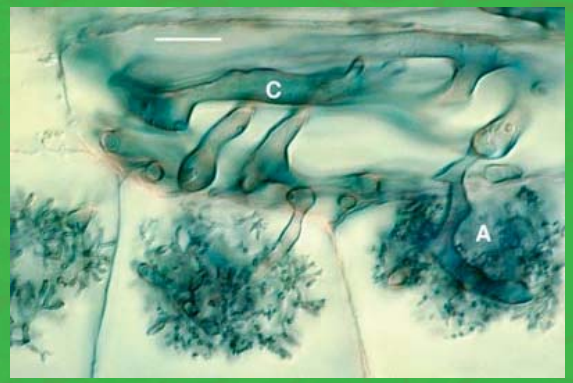

Prod. & Mktd. by :

Drishti Biotech Pvt. Ltd.
107-108, Sundarm Arcade, Opp. Sukan Mall,
Sola Science City Road, Ahmedabad-380061. (Guj.-INDIA)
e-mail : info@drishtibio.com, info@shivagroup.org.in

Net Content :1kg

Batch No. :

Dt. of Mfg. :

M. R. P.
(inclusive of all taxes)

Dt. of Exp. :

"Recommended for
ORGANIC FARMING"

BIO FERTILISER

DRI-PHOS

Net Content :1kg

DRI- PHOS WP used for all crops including paddy, millets,oilseeds, pulses and vegetables.

Dose/acre: 250-500 ml/acre.

Recommended Crop: Useful in all the crops as seed dresser Supply of Phosphate fertilizer for crop.

Methods application: For seed Coting. Seed Treatment (for One Acre) :250 gm/ 10 Kg. Seeds.Seedling Treatment (for One Acre):2 5 0 g m .

Advantages: The effective strain of Phosphate Solubilized Bacteria used, increase the level of available P_2O_5 in the soil,With the increase in available P_2O_5 level,overall plant growth can be increased,In certain condition they also exhibit anti-fungal activities and thereby fungal diseases may be controlled indirectly, About 10 to 15% increase of crop yield can be achieved with the use of this culture.

WP

P_2O_2 and more

Phosphate Solubilizing Microorganisms

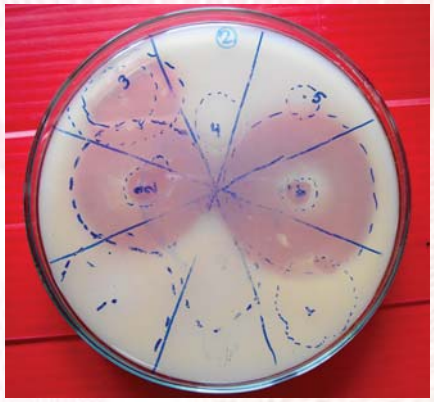

Batch No. :

Dt. of Mfg. :

M. R. P.
(inclusive of all taxes)

Dt. of Exp. :

Prod. & Mktd. by :

DRISHTI BIOTECH

Drishti Biotech Pvt. Ltd.
107-108, Sundarm Arcade, Opp. Sukan Mall,
Sola Science City Road, Ahmedabad-380061. (Guj.-INDIA)
e-mail : info@drishtibio.com, info@shivagroup.org.in

"Recommended for ORGANIC FARMING"